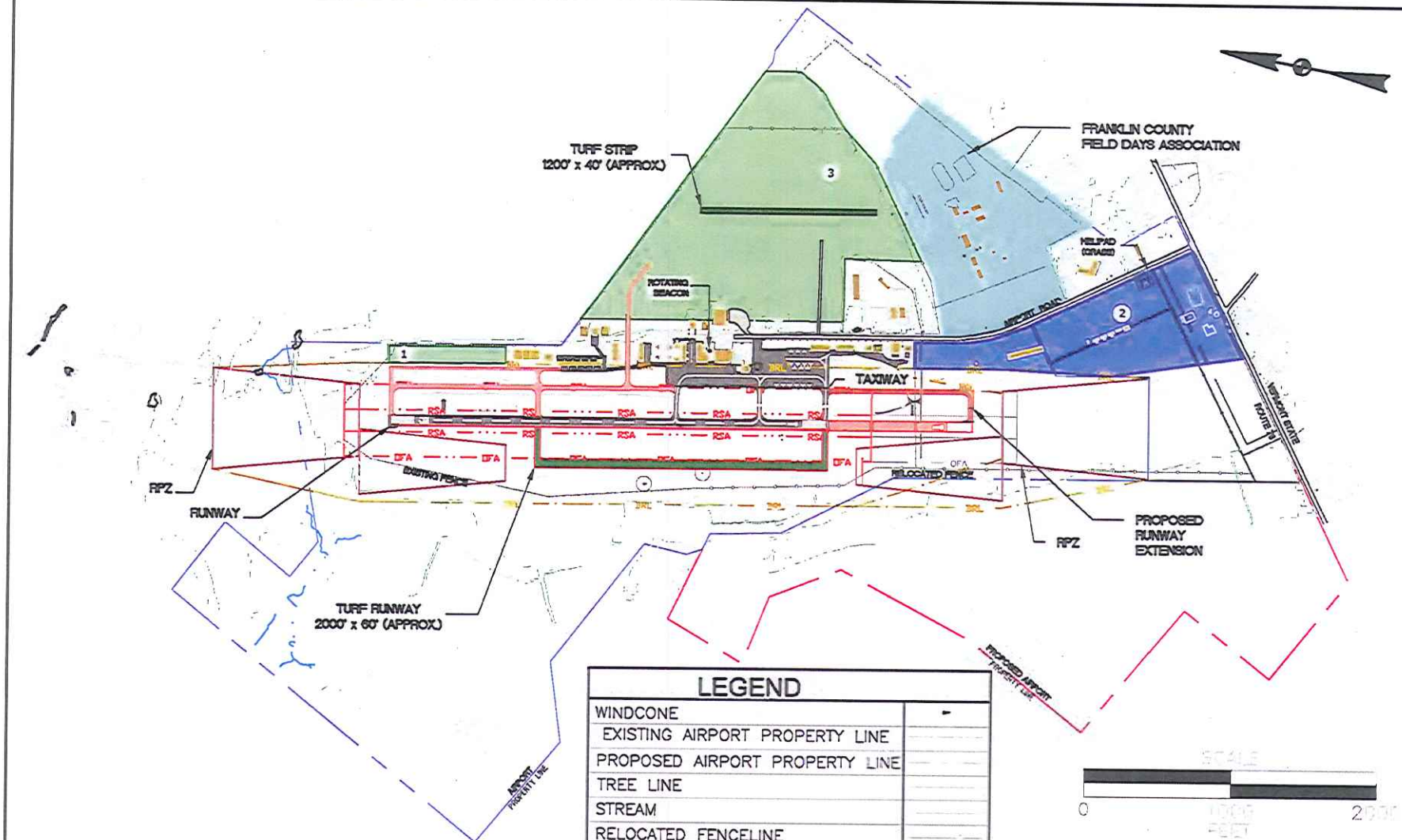

LEGEND

WINDCONE	
EXISTING AIRPORT PROPERTY LINE	
PROPOSED AIRPORT PROPERTY LINE	
TREE LINE	
STREAM	
RELOCATED FENCELINE	
CONTOURS	
AIRPORT BUILDINGS	
AIRPORT PAVEMENT	
ROADS	
FRANKLIN CO. FIELD DAYS ASSOC.	

PROPOSED TURF RUNWAY

MIXED USE
AVIATION COMPATIBLE

AVIATION DEVELOPMENT

PROPOSED RUNWAY/TAXIWAY EXTENSION

FRANKLIN COUNTY STATE AIRPORT

FRANKLIN COUNTY, VERMONT

DEVELOPMENT PLAN

AS SHOWN	JANUARY 2009	4

McFarland Johnson
in association with
R.A. Wiedemann & Associates, Inc.

K:\VTRANS\T-1689803 VT BPlan 2\-3 Draw\Franklin County\Franklin_Ultimate 10-10-08\ALP SET\ALP2.dwg, 5/12/2009 1:49:00 PM